The Voice

Tenor Sax
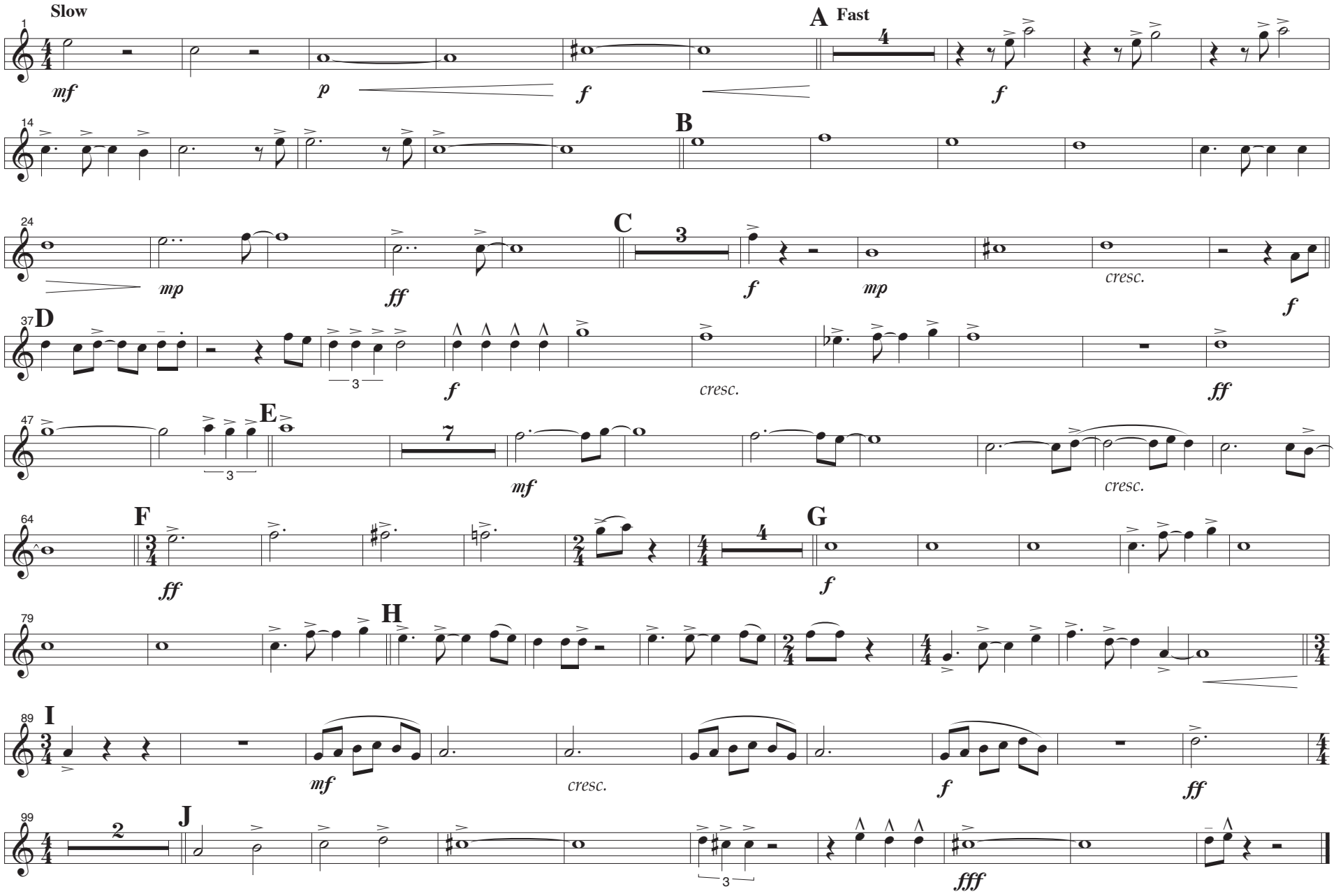
arr. Jeremy Hegg