Drumset

The Question
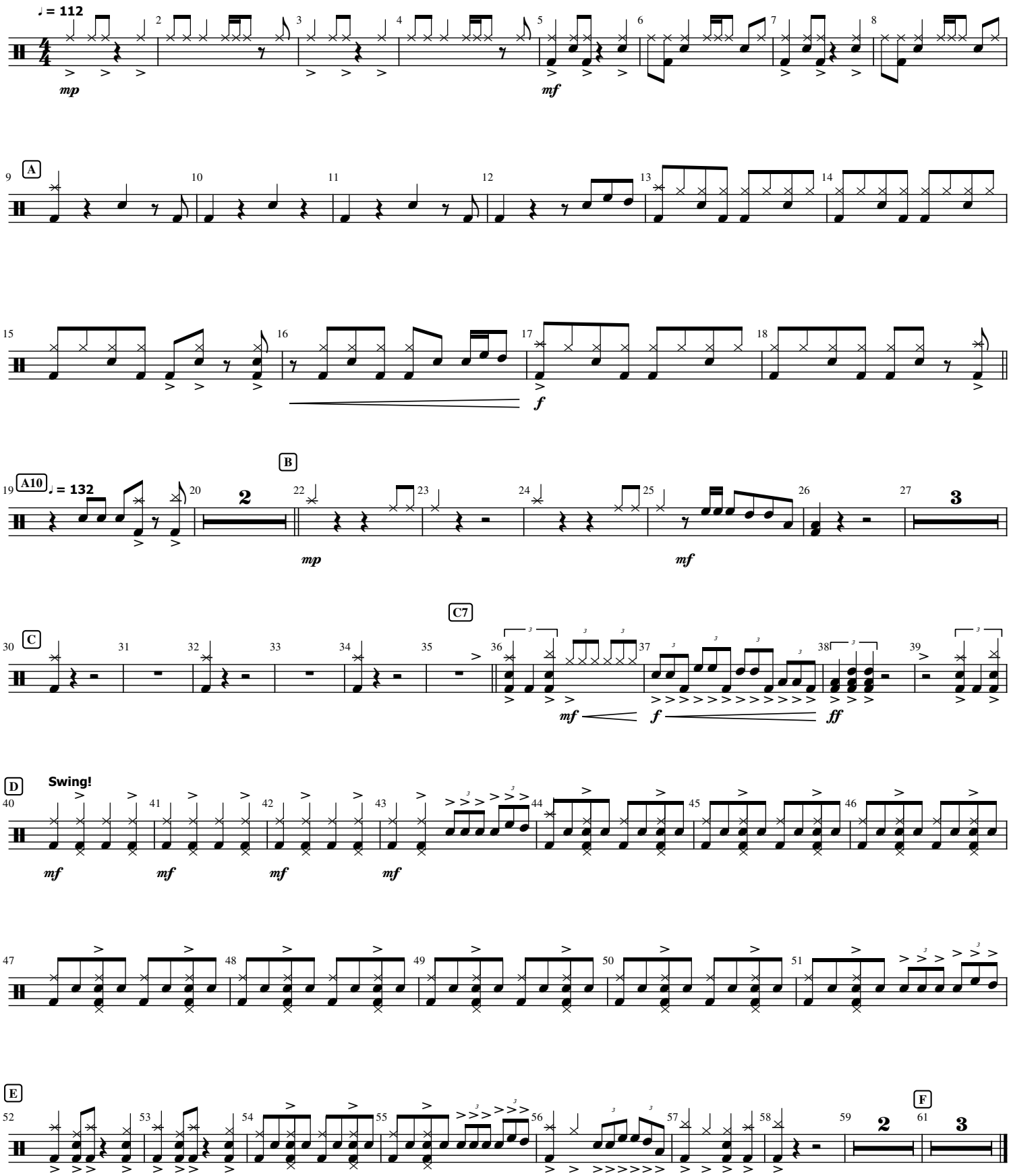
Justin Hayward
Arr. Jeremy Hegg
Perc. Calvin Owen Rushford, Shane Howell